

ABELL  
SURVEYING & MAPPING

1140 SEQUOIA STREET • DELAVAN, WISCONSIN 53115  
414-728-6737

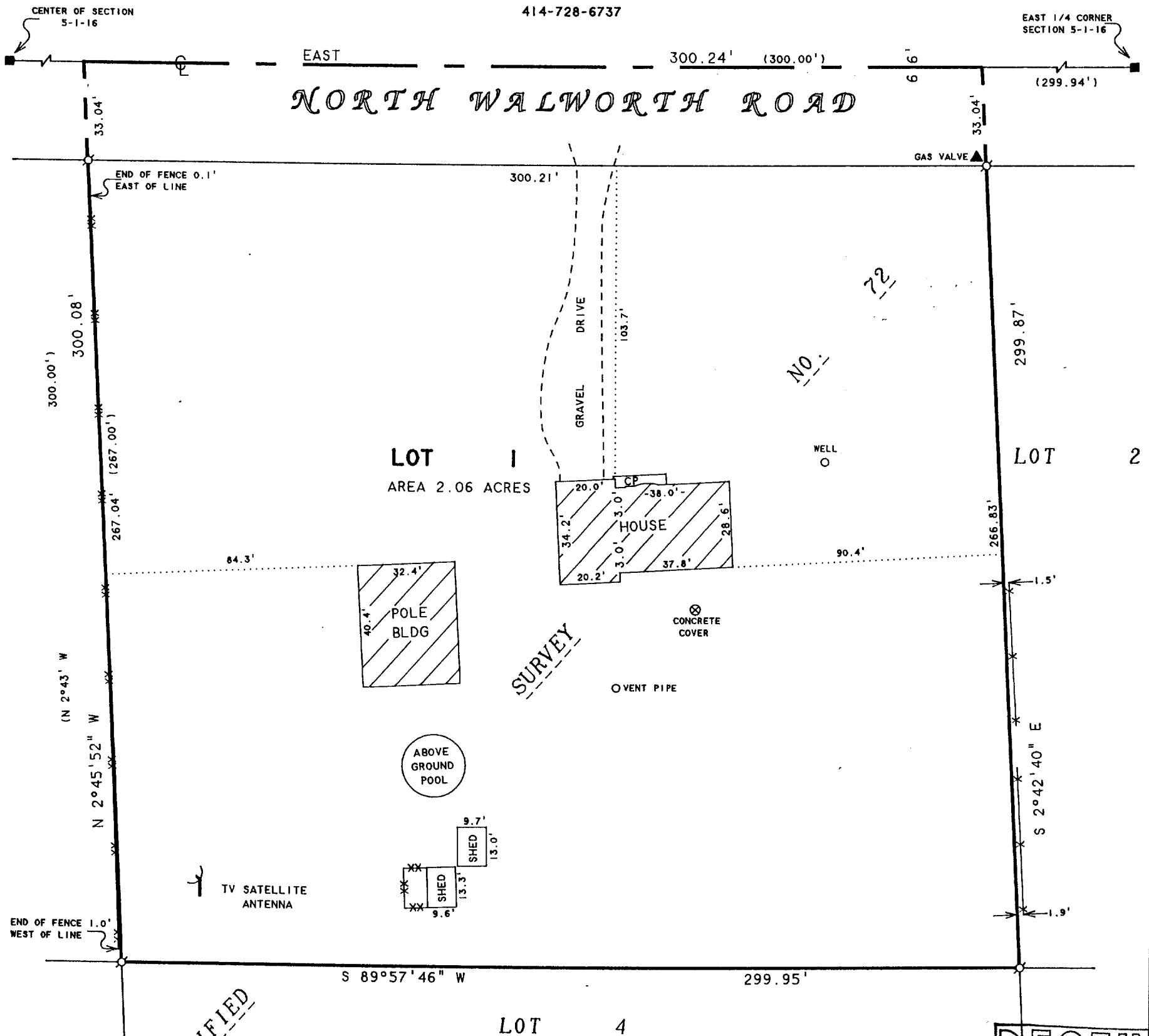

CERTIFIED

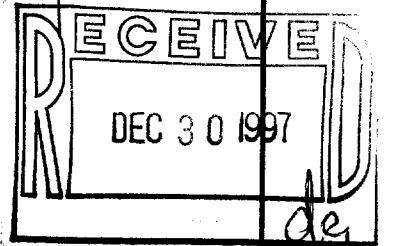

NOTE: BEARINGS ARE REFERENCED TO  
CERTIFIED SURVEY NO. 72.

ORDERED BY: HIBL'S REAL ESTATE SALES, INC.  
1034B ANN STREET  
DELAVAN, WI 53115

PLAT OF SURVEY OF

LOT 1, CERTIFIED SURVEY NO. 72, LOCATED IN THE  
NORTHEAST 1/4 OF THE SOUTHEAST 1/4 OF SECTION 5,  
T1N, R16E, WALWORTH COUNTY, WISCONSIN.

N



SCALE 1"=40'

LEGEND

- - IRON PIPE FOUND
- - CONCRETE MONUMENT FOUND
- CP - CONCRETE PORCH
- \* - WOOD FENCE
- \*\* - WIRE FENCE
- ( ) - RECORDED AS

I HEREBY CERTIFY THAT I HAVE SURVEYED THE ABOVE DESCRIBED PROPERTY AND THAT THE ABOVE MAP IS A TRUE REPRESENTATION THEREOF AND SHOWS THE SIZE AND LOCATION OF THE PROPERTY, ITS EXTERIOR BOUNDARIES, THE LOCATION OF ALL VISIBLE STRUCTURES AND DIMENSIONS OF ALL PRINCIPAL BUILDINGS THEREON, BOUNDARY FENCES, APPARENT EASEMENTS, ROADWAYS AND VISIBLE ENCROACHMENTS, IF ANY, TO THE BEST OF MY KNOWLEDGE AND BELIEF.

THIS SURVEY IS MADE FOR THE USE OF THE PRESENT OWNERS OF THE PROPERTY, AND ALSO THOSE WHO PURCHASE, MORTGAGE, OR GUARANTEE THE TITLE THERETO WITHIN ONE (1) YEAR FROM DATE HEREON.

*David F. Abell*

DAVID F. ABELL  
WISCONSIN REGISTERED LAND SURVEYOR, S-1596

September 30, 1997

DATE: JOB NUMBER - 97180  
NOTE: THIS IS NOT A CERTIFIED COPY UNLESS SEALED.

EA-72  
116-490